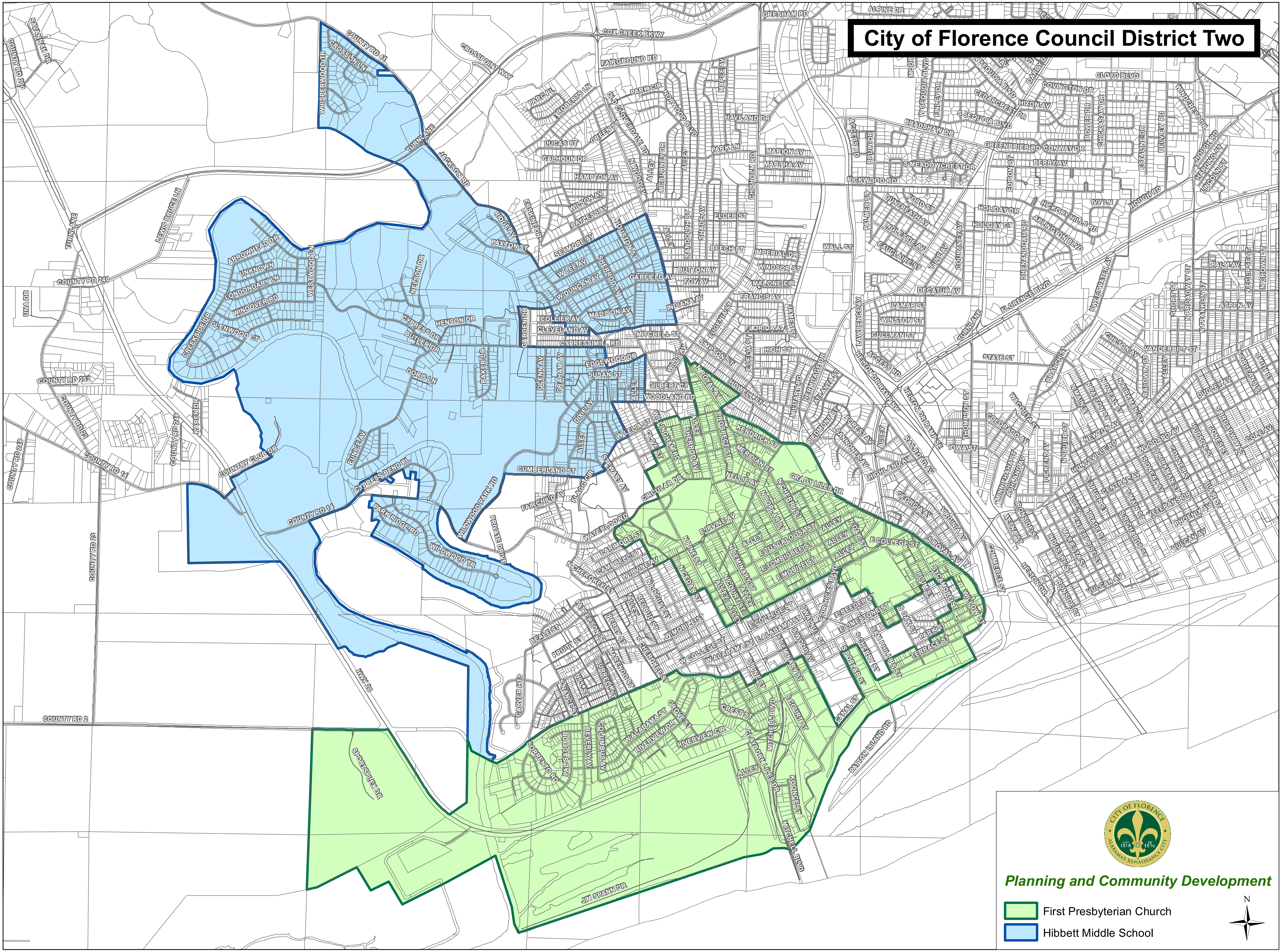City of Florence Council District Two